

Chronic treatment with ivermectin changes drug disposition in mice through modulation of metabolism gene expression

Mélanie Albérich, Cécile Ménez, Anne Lespine

“Membrane Transporters and Resistance”, INRA ToxAlim unit, Toulouse, France



SCIENTIFIC CONTEXT

Macrocyclic Lactone Anthelmintics Ivermectin



Human medicine

Veterinary medicine

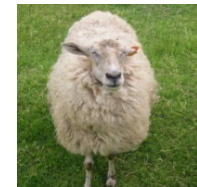
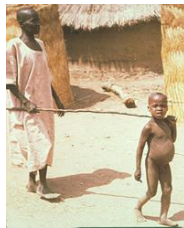

Filarial nematode
Onchocerca volvulus

Gastro intestinal nematodes

Very efficient

low dose (0,2 mg/kg) + broad spectrum of activity

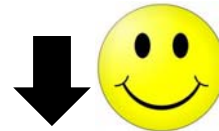

Extensive use (...repeated dose)

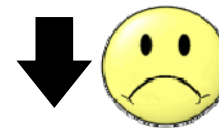

Emergence of resistant parasites

IVERMECTIN AND METABOLISM

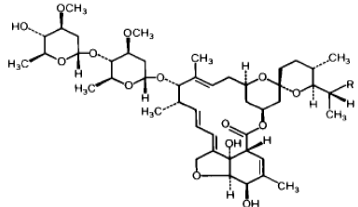

Ivermectin

Substrate of ABC transporter P-glycoprotein (P-gp)

(Shinckel et al, 1994)

Metabolised by cytochromes P450 (Cyp)

Human (Cyp3A), Rat (Cyp3A + 1A1) (Skalova et al, 2001)

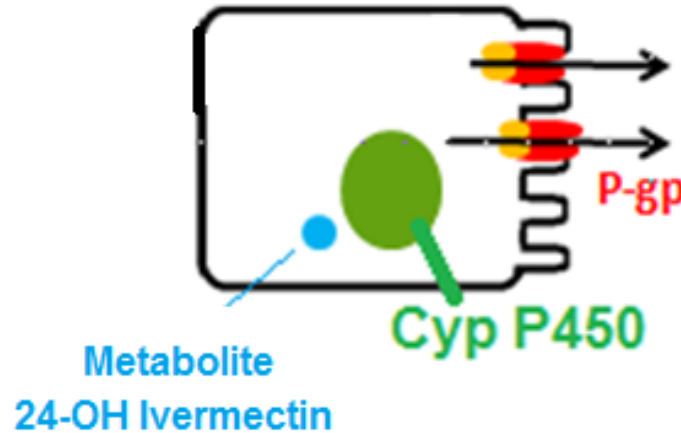

Drug concentration
in the organism

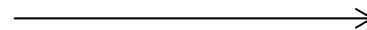

Drug efficacy

IVERMECTIN AND GENE EXPRESSION

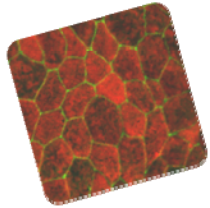

In mammalian
cells

Ivermectin induces Pgp gene expression (Menez et al, 2012)



In nematodes

Ivermectin-resistance increases ABC transporter genes expression

- Ppgs and MRPs in *Caenorhabditis elegans* (James and Davey, 2009)
(Yan et al, 2012)
- Ppg9 in *Teladorsagia circumcincta* (J.Dicker et al, 2011)
- Ppg1 and Ppg9 in *Haemonchus contortus* (Williamson et al, 2011)

OBJECTIVES

Ivermectin exposure of the host whole organism?

➔ Effect on the transport and biotransformation genes:

ABC Transporter genes = *abcb1a*, *abcb1b*, *abcc1*, *abcc2*, *abcc3*, *abcg2*

Cytochrome P450 genes = *Cyp1a2*, *Cyp2b10*, *Cyp3a11*

➔ Impact on drug disposition?

MATERIAL AND METHODS

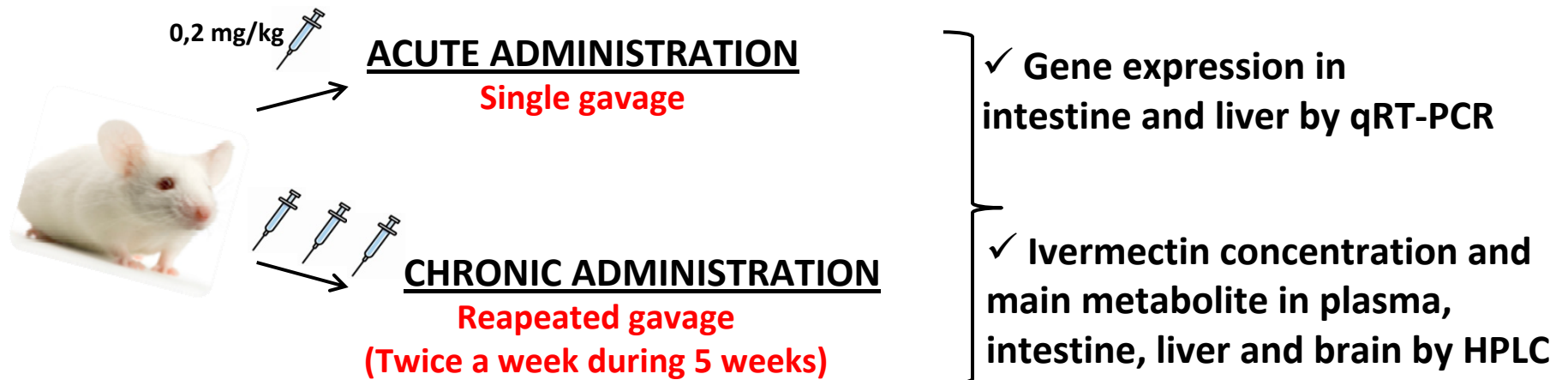

MAIN RESULTS



Gene expression in the intestine after ivermectin exposure

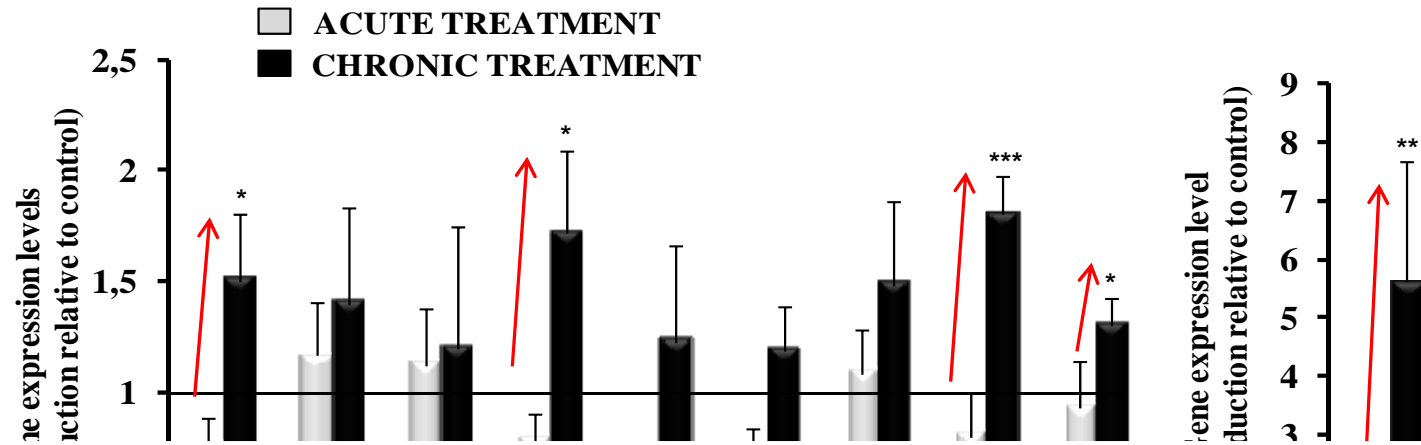

Ivermectin and its main metabolite in organs

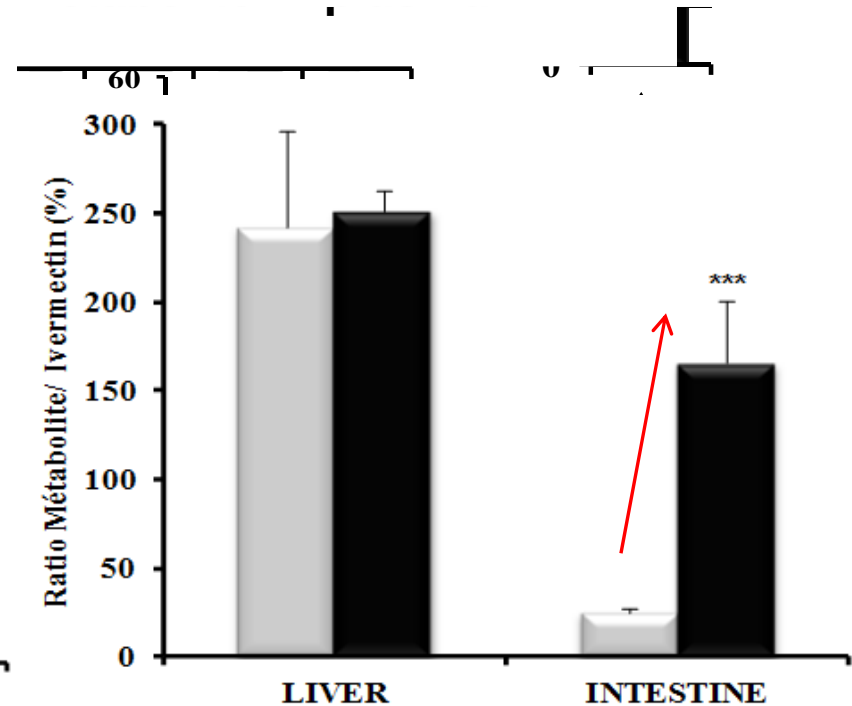
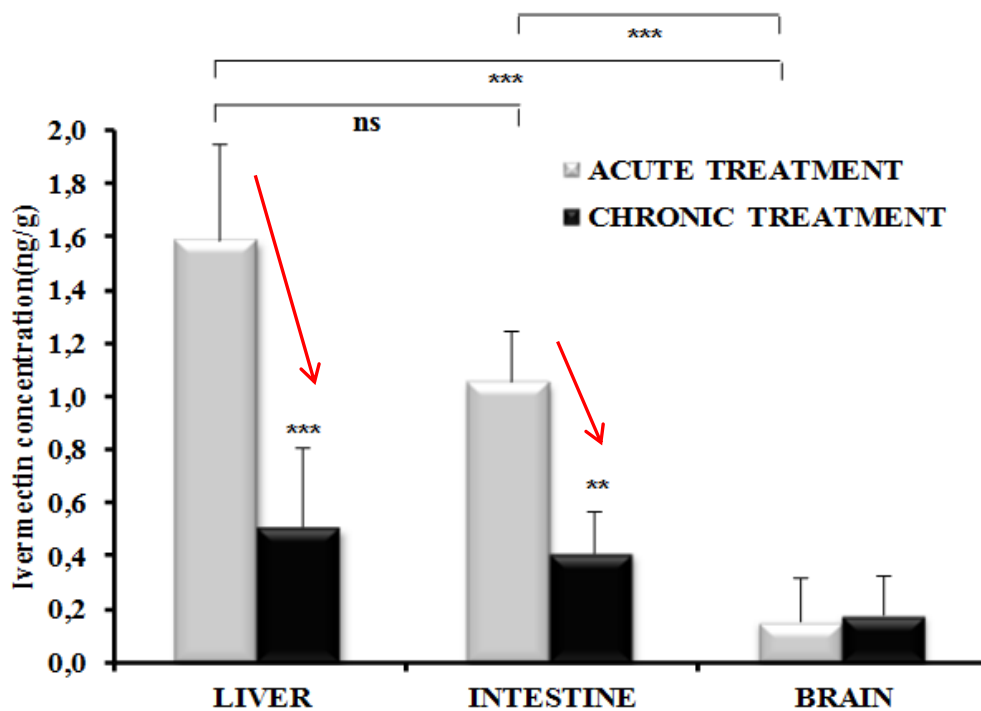

SUMMARY

- Ivermectin
- Main metabolite
- P-glycoprotein
- MRPs
- Cytochromes

Chronic administration of ivermectin

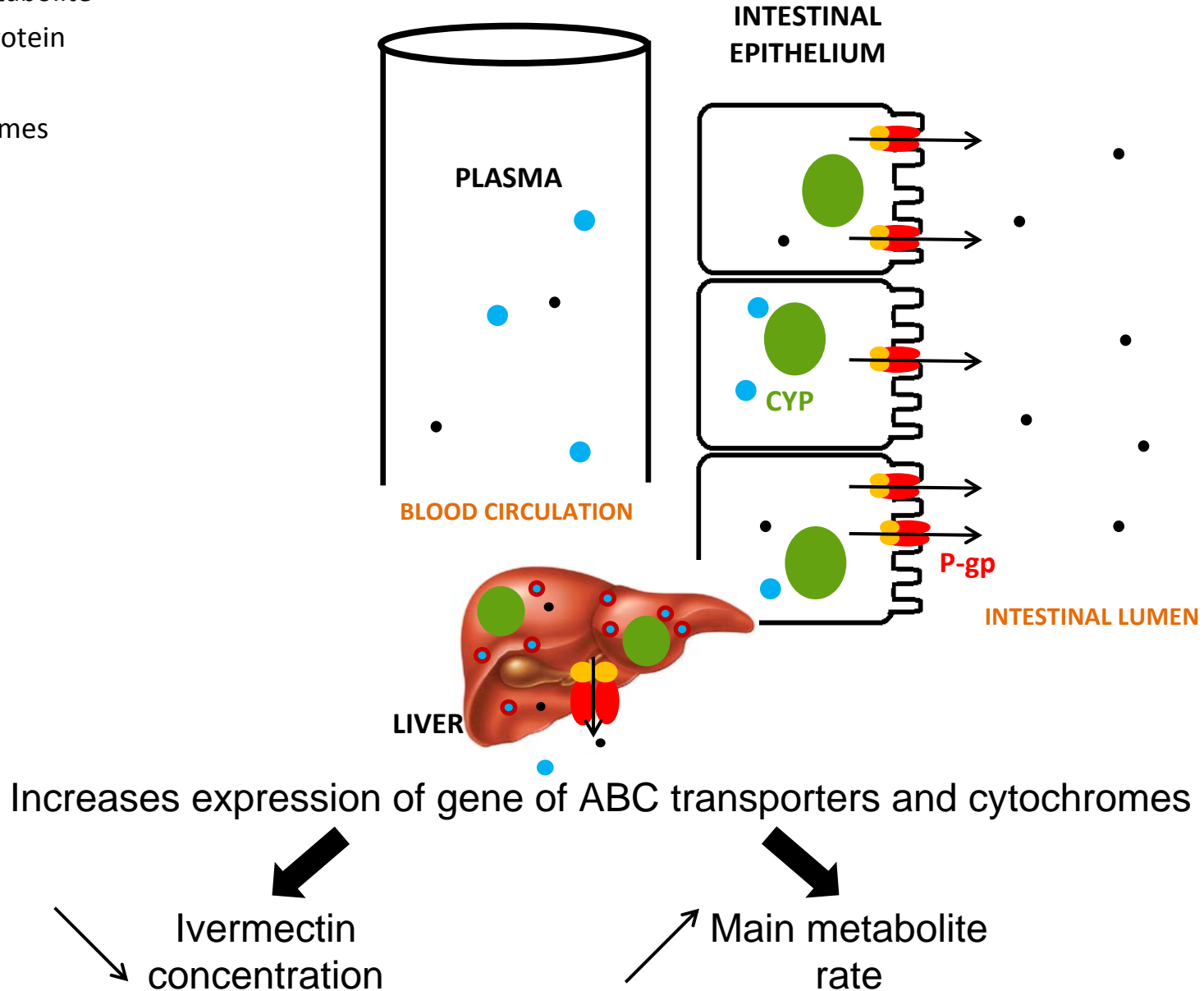

CONCLUSION

Long term exposure to ivermectin decreases ivermectin concentration in the host through regulation of metabolism gene

?

Sub-lethal concentrations

?



?

Selection of resistant parasites

Decrease efficacy of other drug

PROSPECTS



- Relates gene expression and protein (western, activity, Pgp inhibitors)
- Study the synergism between Pgp and cytochrom: single and double KO



- Impact of a long acting treatment with ivermectin in sheep

THANK YOU FOR LISTENNING

Membrane transporters and Resistance team

Anne Lespine

Cécile Menez

Laurence Payrastre

Chantal Lebrun

Stéphane Orłowski

Edwin Fouché

Jean-François Sutra

Cécile Sotto

